

Population Density

Inhabitants / ha

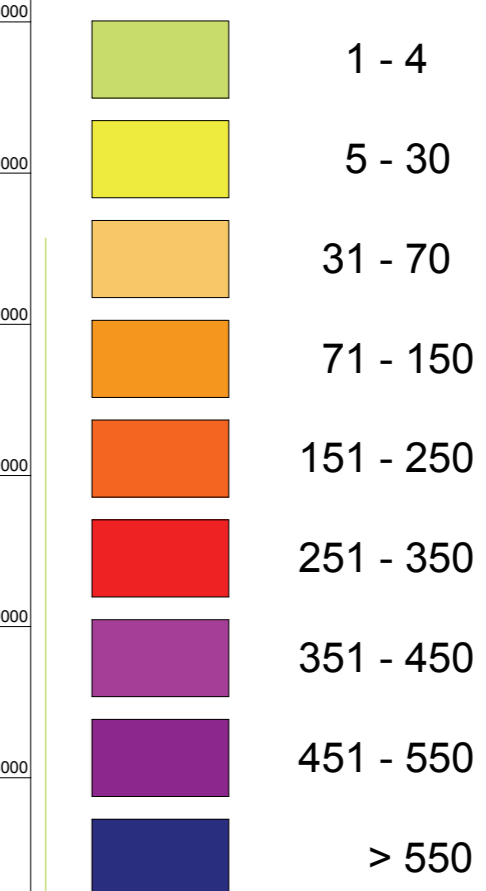

Railway
Water

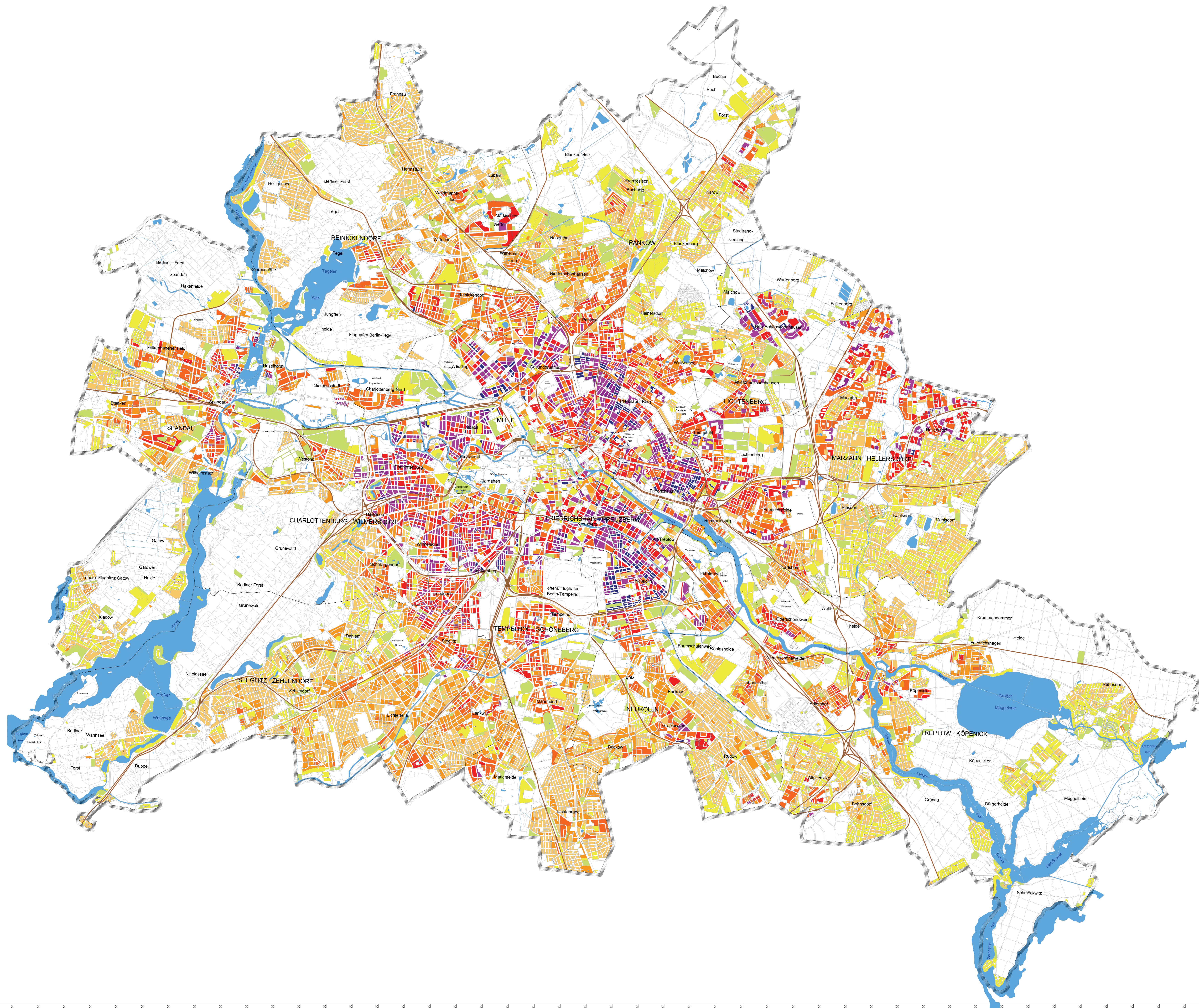

Scale: 1 : 50.000



Published by: **Senate Department for Urban Development and Environment**
Communication

Conception: Referat III F - information system Urban and Environment
Data: - Mandatorily registered residents with Berlin to be their main place of residence, reference date from 31.12.2013, State Statistical Agency Berlin-Brandenburg 2013 edition
- Data on basis of the uniform spatial reference system of the information system urban and environment (ISU), Senate Department for Urban Development III F, 2010 edition

Data processing and map production: Andreas Mischale, III F using the ISU Berlin
Color scheme: III F 1

Status of revision: April 2014
Based on map: Block map 1 : 50.000 (ISU50, 2010, ETRS89 / UTM Zone 33N, EPSG:25833)

2014 Edition
Internet-Address: <http://www.stadtentwicklung.berlin.de>