

Senate Department for  
Urban Development, Building and Housing  
Organisational chart: 1 May 2026

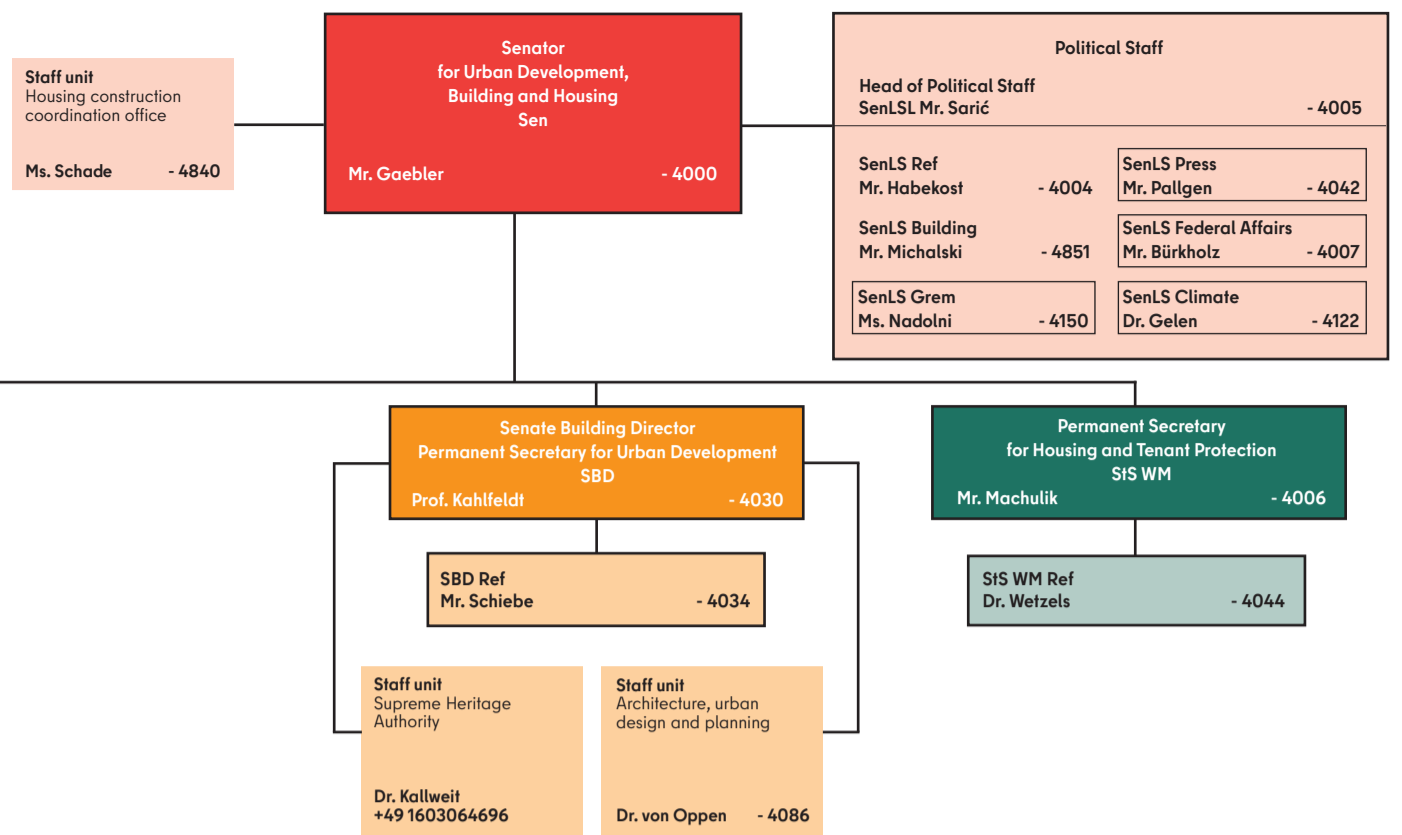

|  |  |   |  |   |  |   |  |
|--|--|---|--|---|--|---|--|
| <b>Spatial Planning Directorate (GL)</b><br>Joint Spatial Planning Department<br>Berlin-Brandenburg<br>Ms. Hahn - (2) 8700<br><br>Permanent Representation:<br>Mr. Fichtner - (2) 8702 | <b>Directorate I</b><br>Urban planning<br>Ms. Profé - 5800   | <b>Directorate VI</b><br>Ministerial matters of construction, policy and law<br>Mr. Réthy - 4600            | <b>Directorate Z</b><br>Central management<br>Ms. Heuer-Sehlmann - 3400                                | <b>Directorate II</b><br>Urban planning and projects<br>Mr. Junge - 4400  | <b>Directorate V</b><br>Public building construction<br>M.d.W.d.G.b.<br>Mr. Krüssel - (1) 3170 | <b>Directorate III</b><br>Geoinformation<br>Dr. Brall - (1) 5100  | <b>Directorate IV</b><br>Housing and urban renewal<br>Dr. Lang - 4700                                  |
| <b>GLE</b><br>Staff unit<br>Energy transition and spatial compatibility assessments<br>Ms. Dähnhardt - (2) 8717  | <b>I A</b><br>Urban development planning<br>Mr. Tonndorf - 5820  | <b>VI R</b><br>Legal division   Legislation, right of intervention, legal supervision<br>Ms. Wittjen - 4116 | <b>Z F</b><br>Budget, financial affairs and investment planning, cost accounting<br>Ms. Matusch - 4610 | <b>II A</b><br>Inner city and capital affairs<br>Ms. Böhme - 4480   | <b>V A</b><br>Project management<br>Culture<br>Ms. Albers - (1) 3250                           | <b>III A</b><br>Geoinformation and surveying policy matters<br>Ms. Bergmann - (1) 5190                  | <b>IV A</b><br>Housing policy, housing subsidies, state-owned housing companies<br>Mr. Böttcher - 3800 |
| <b>GL 1</b><br>Policy matters and law<br>Mr. Seemann - (2) 8710  | <b>I B</b><br>Land use planning and urban planning concepts, new urban neighbourhoods and development areas taskforce<br>Mr. Künzel - 5860                               | <b>VI EB</b><br>Expropriation Authority<br>Mr. Spruß - 3910   | <b>Z P</b><br>Human resources<br>Ms. Nasereddin - 3420   | <b>II B</b><br>Planning projects outside the metro ring<br>Tempelhof and Tegel conversion projects<br>Mr. Lippmann - 4820 | <b>V B</b><br>Project management<br>Science<br>Dr. Herres - (1) 3150                           | <b>III B</b><br>Geodetic reference systems, engineering geodesy<br>Mr. Gudat - (1) 5120                 | <b>IV B</b><br>Funding for neighbourhoods<br>Mr. Hübscher - 4740                                       |
| <b>GL 2</b><br>European spatial development<br>Dr. Neumüller - (2) 8720  | <b>I C   DiPlan GPV</b><br>Planning law, legally binding land use planning, individual planning law matters<br>Dr. Schwarz - 3970  | <b>VI MH</b><br>Ministerial policy, inspection and approval of building construction<br>Mr. Meier - 4240    | <b>Z IT</b><br>Information technology<br>Mr. Werdin - 4500   | <b>II D</b><br>Design competitions and townscape design<br>Mr. Heitele - 4440   | <b>V C</b><br>Project management<br>Education<br>Ms. Schich - (1) 3272                         | <b>III C</b><br>Spatial basis information systems<br>Ms. Blaser - (1) 5300                              | <b>IV C</b><br>Urban development funding/urban renewal<br>Ms. Matthes - 4900                           |
| <b>GL 3</b><br>Regional planning affairs<br>Mr. Feskorn - (2) 8731   | <b>VI MI</b><br>Ministerial policy, inspection and approval of road and transport infrastructure, engineering works, technical building equipment<br>Mr. Kreibich - 4310 | <b>Z I</b><br>EU and international affairs, events<br>Dr. Mienert - 4160                                    | <b>II W</b><br>New housing districts outside the metro ring *)<br>Mr. Loebner - 4200                   | <b>V D</b><br>Project management<br>The interior, sports and justice<br>Mr. Krüssel - (1) 3170                            | <b>III D</b><br>Spatial data infrastructure<br>Ms. Heinrich - (1) 5250                         | <b>IV S / Fin</b><br>Service and control, human resources, budget, organisation; EU<br>Ms. Kliem - 4720 |  |
| <b>GL 4</b><br>Lignite planning and remediation<br>Mr. Sell - (3) 8780   | <b>VI BA</b><br>Supreme building supervisory authority<br>Ms. Messer - 4380  | <b>Z Kom</b><br>Communication and public relations<br>Mr. Pallgen - 3880                                    | <b>V H</b><br>Project management<br>Education<br>Ms. Schlegel - (1) 3240                               | <b>III E</b><br>Real estate values and allocation, office of the expert committee<br>Mr. Sandner (1) 5210                 |  |   |  |
| <b>GL 5</b><br>Enforcement of spatial plans<br>Ms. Schütz - (2) 8750   | <b>VI BT</b><br>Technology of building construction<br>Ms. Erat - 4350   | <b>Z GM</b><br>Facility management and internal services<br>Ms. Jöstling - 3350                             | <b>V M</b><br>Public building<br>Construction policy matters<br>Ms. Fischer - (1) 3330                 |   |  |   |  |
| <b>GL 6</b><br>Spatial development, spatial plans<br>Ms. Angerer - (2) 8760  | <b>VI eFV</b><br>Electronic specialised procedures for building code law and specialised controlling<br>Dr. Espich - 4373  | <b>V S</b><br>Administrative services and controlling<br>Mr. Schich - (1) 3105                              |  |   |  |   |  |

Subordinate authority  
**Berlin Heritage Authority**  
  
Dr. Rauhut - (4) 3601

Postal address: 10702 Berlin  
Office building/telephone prefixes:  
(without identification):  
Württembergische Straße 6, 10707 Berlin  
Phone: 90173 + ext., internal (9173)  
Email: post@senstadt.berlin.de

- (1) Fehrbelliner Platz 4, 10707 Berlin, Tel.: 90173 + ext., internal (9173)  
(3) Henning von Tresckow Str. 2-8, 14467 Potsdam, Tel.: (0331) 866 + ext., Fax: (0331) 866-8703  
(3) Gulbener Strasse 24, 03046 Cottbus, Tel: (0331) 866 + ext., Fax: (0331) 866-8799  
(4) Altes Stadthaus, Klosterstraße 47, 10179 Berlin, Tel.: 90259 + ext., internal (9259), Fax: 90259-3700

The following are subject to the supervision of the  
Senate Department for Urban Development,  
Building and Housing:  
**Public bodies:**  
Berlin Chamber of Architects, Tel.: 293307-0  
Berlin Building Chamber, Tel.: 7974430-0

**Public institutions:**  
Investment Bank Berlin, Tel.: 2125-0  
German Institute for Building Technology, Tel.: 78730-0  
Safe housing - Participation, advice, inspection  
Public institution, Tel. 90173 3010

\*) Direct line of communication to SIS B