

Senate Department for  
Urban Development, Building and Housing  
Organisational chart: 1 February 2026

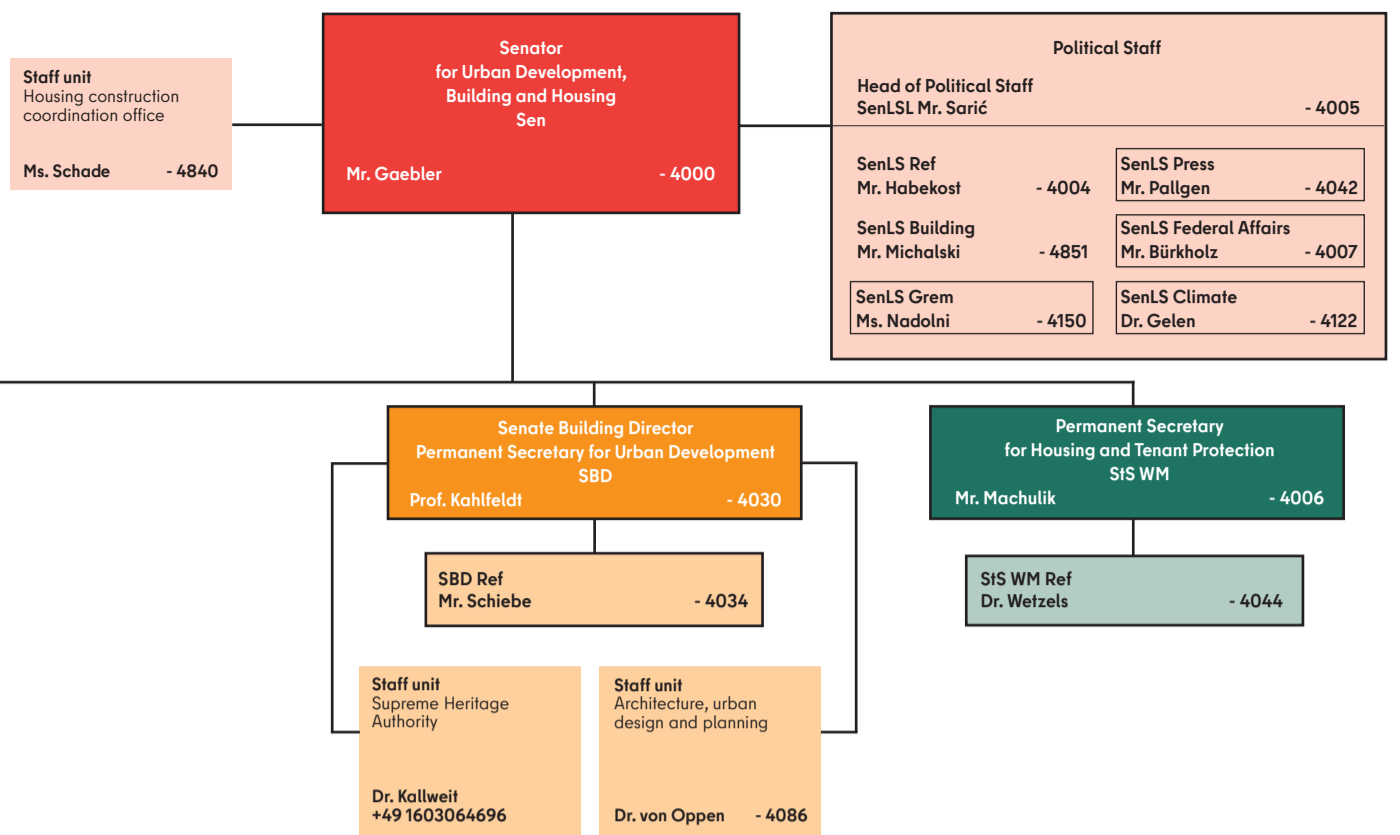

<b>Spatial Planning Directorate (GL)</b> Joint Spatial Planning Department Berlin-Brandenburg Ms. Hahn - (3) 8700  Permanent Representation: Mr. Fichtner - (3) 8702	<b>Directorate I</b> Urban planning Ms. Profé - 5800	<b>Directorate VI</b> Ministerial matters of construction, policy and law Mr. Réthy - 4600	<b>Directorate Z</b> Central management Ms. Heuer-Sehlmann - 3400	<b>Directorate II</b> Urban planning and projects Mr. Junge - 4400	<b>Directorate V</b> Public building construction M.d.W.d.G.b. Mr. Krüssel - (2) 3200	<b>Directorate III</b> Geoinformation Dr. Brall - (1) 5100	<b>Directorate IV</b> Housing and urban renewal Dr. Lang - 4700
<b>GLE</b> Staff unit Energy transition and spatial compatibility assessments Ms. Dähnhardt - (3) 8717	<b>I A</b> Urban development planning Mr. Tonndorf - 5820	<b>VI R</b> Legal division   Legislation, right of intervention, legal supervision Ms. Wittjen - 4116	<b>Z F</b> Budget, financial affairs and investment planning, cost accounting Ms. Matusch - 4610	<b>II A</b> Inner city and capital affairs Ms. Böhme - 4480	<b>V A</b> Project management Culture Ms. Albers - (2) 3250	<b>III A</b> Geoinformation and surveying policy matters Ms. Bergmann - (1) 5198	<b>IV A</b> Housing policy, housing subsidies, state-owned housing companies Mr. Böttcher - 3800
<b>GL 1</b> Policy matters and law Mr. Seemann - (3) 8710	<b>I B</b> Land use planning and urban planning concepts, new urban neighbourhoods and development areas taskforce Mr. Künzel - 5860	<b>VI EB</b> Expropriation Authority Mr. Spruß - 3910	<b>Z P</b> Human resources Ms. Nasereddin - 3420	<b>II B</b> Planning projects outside the metro ring Tempelhof and Tegel conversion projects Mr. Lippmann - 4820	<b>V B</b> Project management Science Dr. Herres - (2) 3150	<b>III B</b> Geodetic reference systems, engineering geodesy Mr. Gudat - (1) 5120	<b>IV B</b> Funding for neighbourhoods Mr. Hübscher - 4740
<b>GL 2</b> European spatial development Dr. Neumüller - (3) 8720	<b>I C   DiPlan GPV</b> Planning law, legally binding land use planning, individual planning law matters Dr. Schwarz - 3970	<b>VI MH</b> Ministerial policy, inspection and approval of building construction Mr. Meier - 4240	<b>Z IT</b> Information technology Mr. Werdin - 4500	<b>II D</b> Design competitions and townscape design Mr. Heitele - 4440	<b>V C</b> Project management Education Ms. Schich - (2) 3272	<b>III C</b> Spatial basis information systems Ms. Blaser - (1) 5310	<b>IV C</b> Urban development funding/urban renewal Ms. Matthes - 4900
<b>GL 3</b> Regional planning affairs Mr. Feskorn - (3) 8731	<b>VI MI</b> Ministerial policy, inspection and approval of road and transport infrastructure, engineering works, technical building equipment Mr. Kreibich - 4310	<b>Z I</b> EU and international affairs, events Dr. Mienert - 4160	<b>II W</b> New housing districts outside the metro ring *) Mr. Loebner - 4200	<b>V D</b> Project management The interior, sports and justice Mr. Krüssel - (2) 3170	<b>III D</b> Spatial data infrastructure Ms. Heinrich - (1) 5250	<b>IV S / Fin</b> Service and control, human resources, budget, organisation; EU Ms. Kliem - 4720	
<b>GL 4</b> Lignite planning and remediation Mr. Sell - (4) 8780	<b>VI BA</b> Supreme building supervisory authority Ms. Messer - 4380	<b>Z Kom</b> Communication and public relations Mr. Pallgen - 3880	<b>V H</b> Project management Education Ms. Schlegel - (2) 3240	<b>III E</b> Real estate values and allocation, office of the expert committee Mr. Sandner (1) 5210			
<b>GL 5</b> Enforcement of spatial plans Ms. Schütz - (3) 8750	<b>VI BT</b> Technology of building construction Ms. Erat - 4350	<b>Z GM</b> Facility management and internal services Ms. Jösting - 3350	<b>V M</b> Public building Construction policy matters Ms. Fischer - (2) 3330				
<b>GL 6</b> Spatial development, spatial plans Ms. Angerer - (3) 8760	<b>VI eFV</b> Electronic specialised procedures for building code law and specialised controlling Dr. Espich - 4373		<b>V S</b> Administrative services and controlling Mr. Schich - (2) 3105				

Subordinate authority  
**Berlin Heritage Authority**  
  
Dr. Rauhut - (5) 3601

Postal address: 10702 Berlin  
Office building/telephone prefixes:  
(without identification):  
Württembergische Straße 6, 10707 Berlin  
Phone: 90173 + ext., internal (9173)  
Email: post@senstadt.berlin.de

- (1) Fehrbelliner Platz 1, 10707 Berlin, Tel.: 90173 + ext., internal (9173), Fax: 90139-5101
- (2) Fehrbelliner Platz 4, 10707 Berlin, Tel.: 90173 + ext., internal (9173)
- (3) Henning von Tresckow Str. 2-8, 14467 Potsdam, Tel.: (0331) 866 + ext., Fax: (0331) 866-8703
- (4) Gulbener Strasse 24, 03046 Cottbus, Tel: (0331) 866 + ext., Fax: (0331) 866-8799
- (5) Altes Stadthaus, Klosterstraße 47, 10179 Berlin, Tel.: 90259 + ext., internal (9259), Fax: 90259-3700

The following are subject to the supervision of the  
Senate Department for Urban Development,  
Building and Housing:  
**Public bodies:**  
Berlin Chamber of Architects, Tel.: 293307-0  
Berlin Building Chamber, Tel.: 7974430-0

**Public institutions:**  
Investment Bank Berlin, Tel.: 2125-0  
German Institute for Building Technology, Tel.: 78730-0  
Safe housing - Participation, advice, inspection  
Public institution, Tel. 2639399-0

\*) Direct line of communication to SIS B