901.A - II-5010

Stand: 01.02.2026
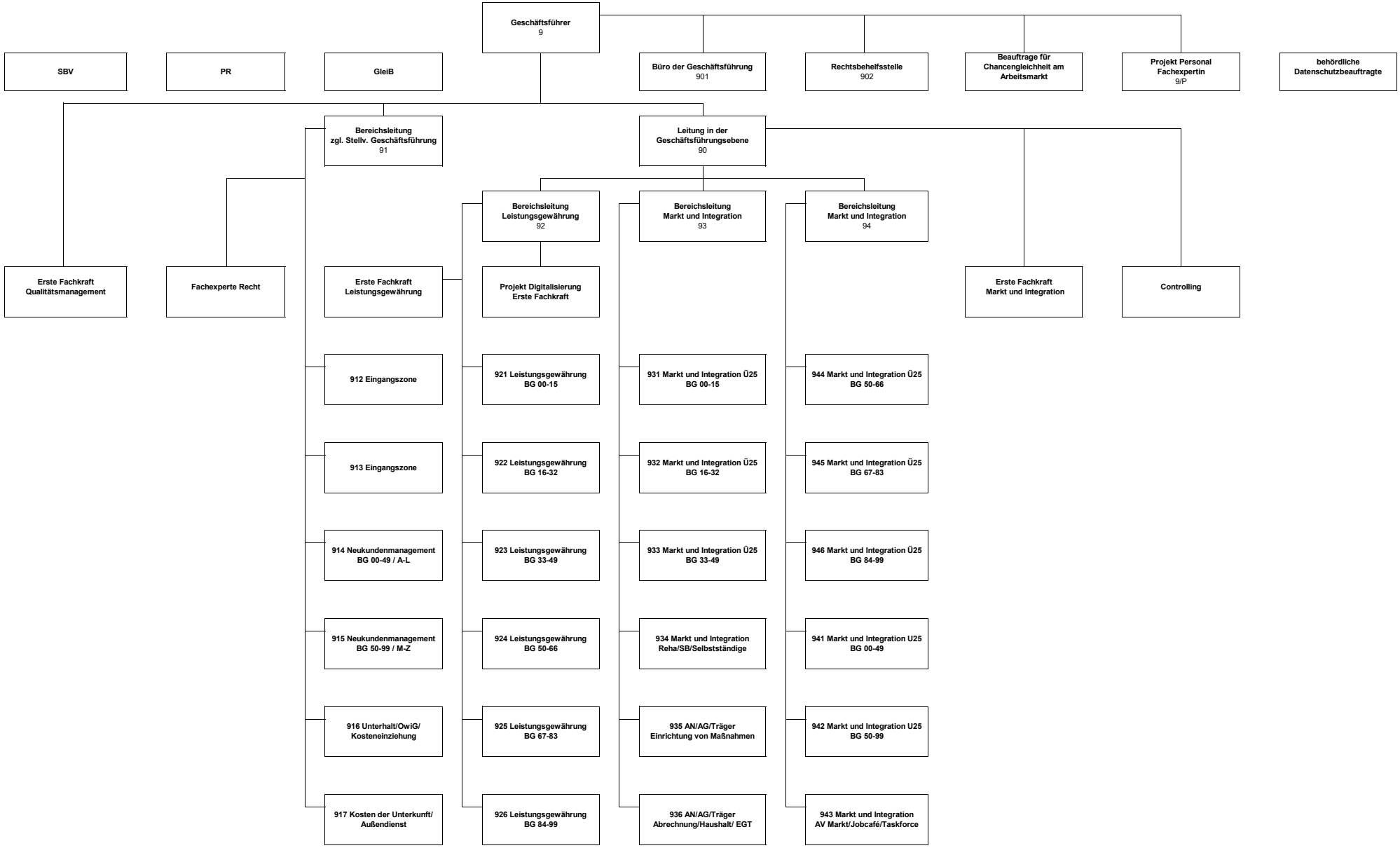
jobcenter Berlin Marzahn-Hellersdorf