Organisationsstruktur des Stadtentwicklungsamtes Treptow-Köpenick von Berlin
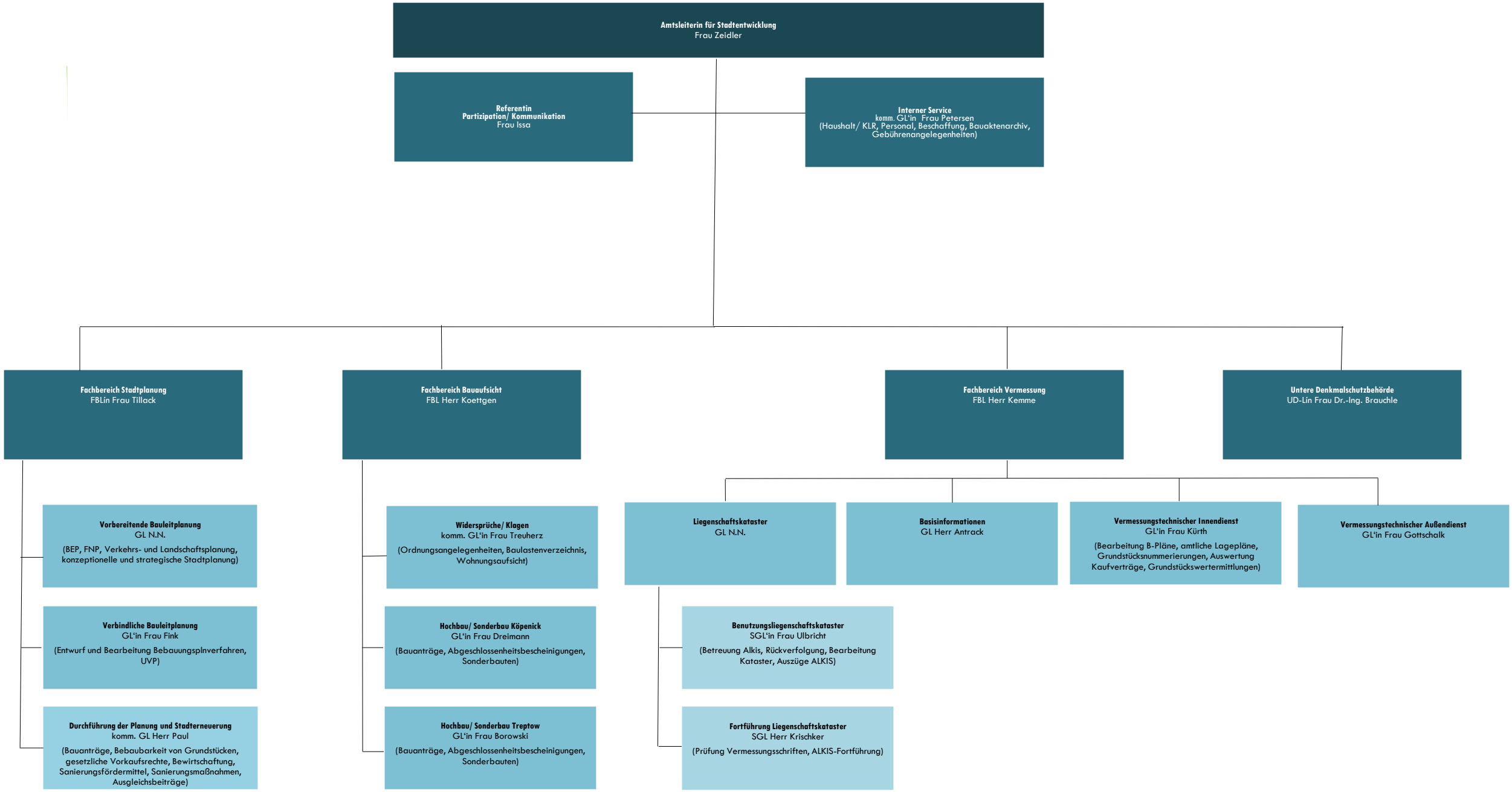
Stand: 7.01.2021