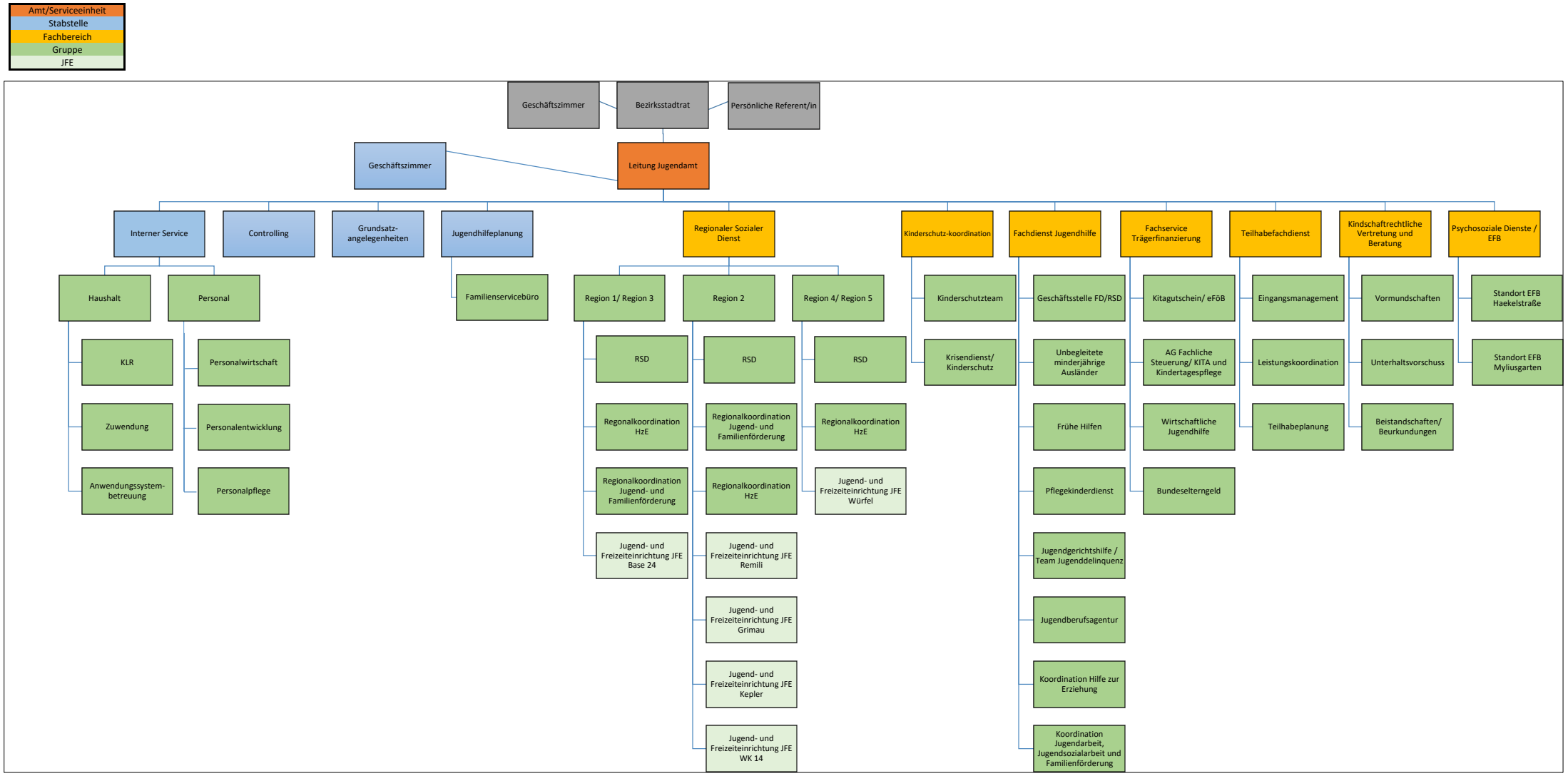Organigramm Jugendamt Treptow-Köpenick