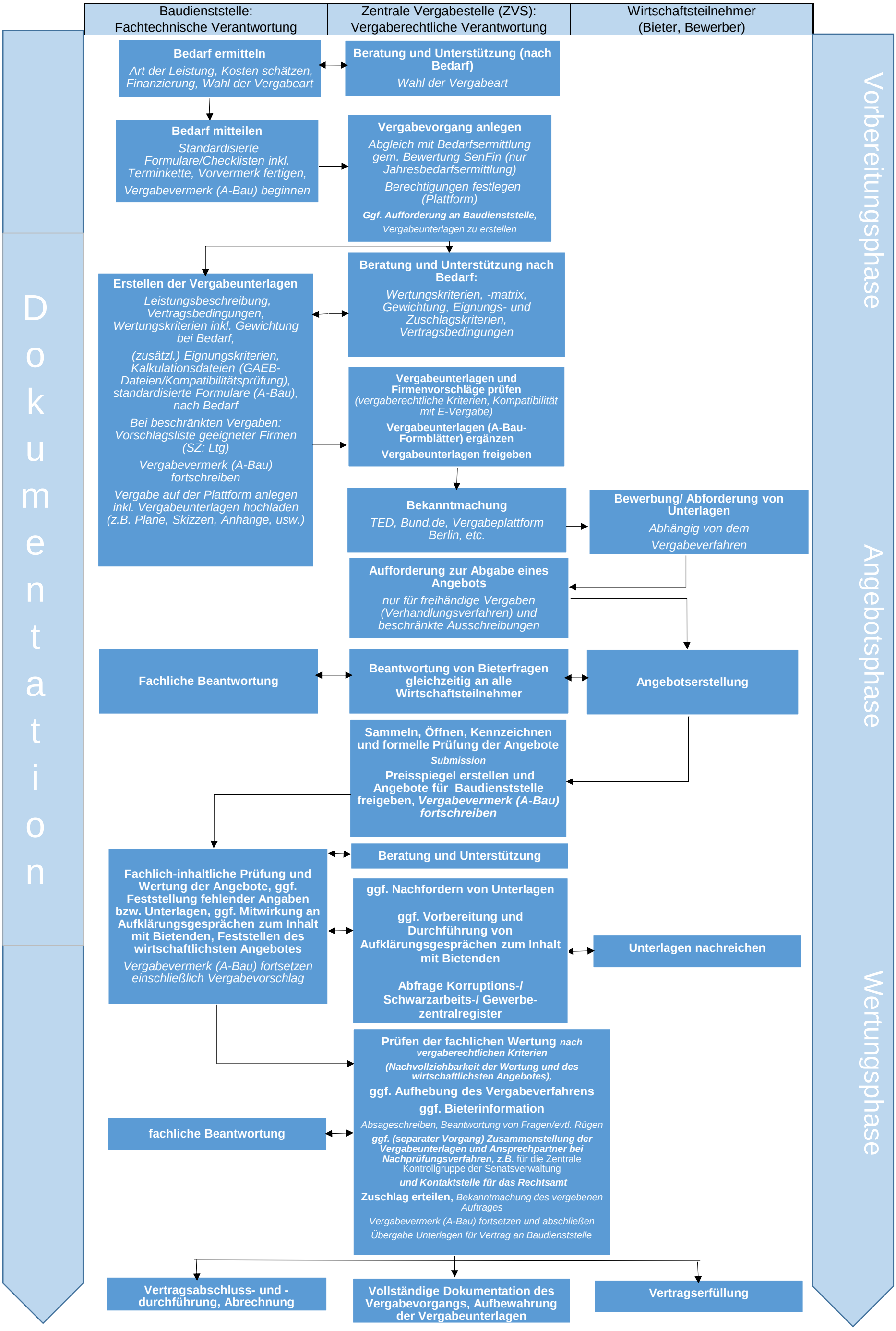vorl. Rollenmodell der Zentralen Vergabestelle/ SGA ab 01.01.2020