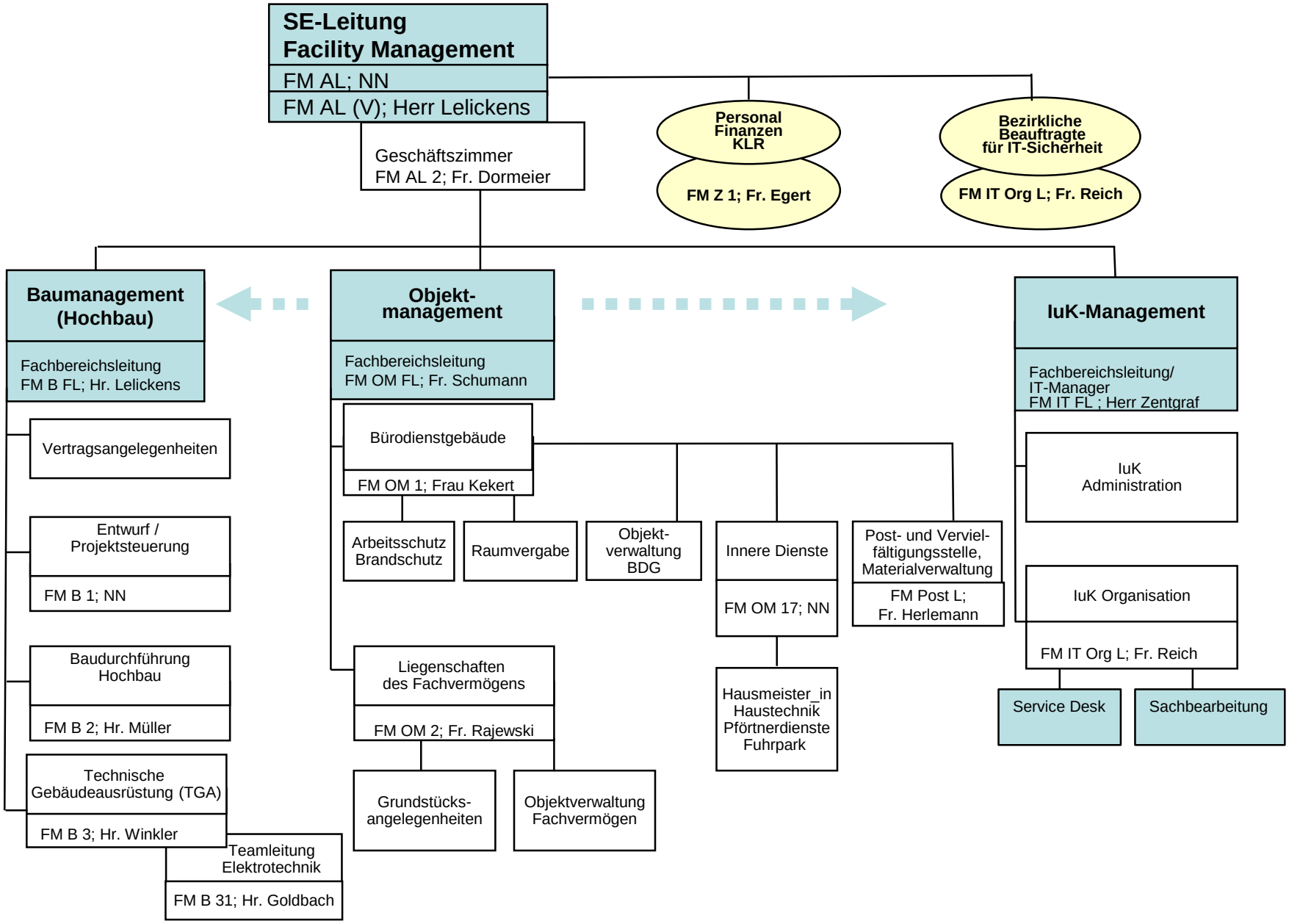Organisationsstruktur der SE Facility Management ab 01.02.2023